



ST.ANN'S COLLEGE FOR WOMEN
(Affiliated to Acharya Nagarjuna University,
Recognised under 2(f) UGC Act 1956, New Delhi)
AMARAVATHI ROAD, GORANTLA, GUNTUR – 522034, A. P

Email: st_anns_coll@yahoo.co.in Website: www.stannscollegeforwomen.org

Criterion: I

Metric: 1.4.1



Criterion –I

**1.4.1 Feedback Analysis Report Submitted
To
Appropriate Bodies**

2020-2021



ST.ANN'S COLLEGE FOR WOMEN
(Affiliated to Acharya Nagarjuna University,
Recognised under 2(f) UGC Act 1956, New Delhi)
AMARAVATHI ROAD, GORANTLA, GUNTUR – 522034, A. P

Email: st_anns_coll@yahoo.co.in

Website: www.stannscollegeforwomen.org

Students Feedback Analysis & Action Taken on the Academic Performance and Ambience of the Institution

FEEDBACK ANALYSIS :: 2020-2021

1. Effects to effectively cover prescribed Syllabus.

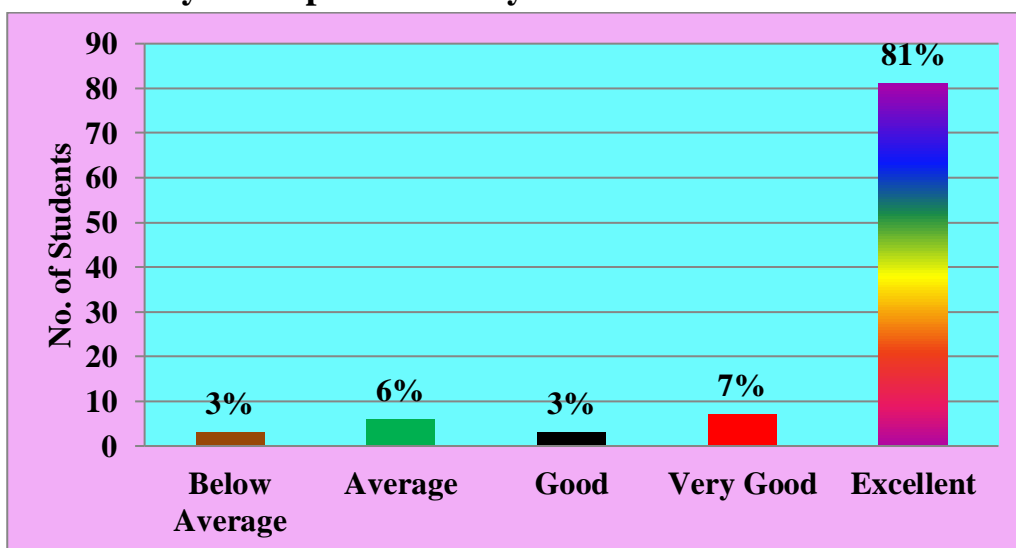

High percentage of students i.e; 81% rated excellent that the teachers complete the syllabus within time and are sensitive to the needs of the students.

2. Learning values (In terms of Concept, Knowledge, Attitudes and Skills etc.)

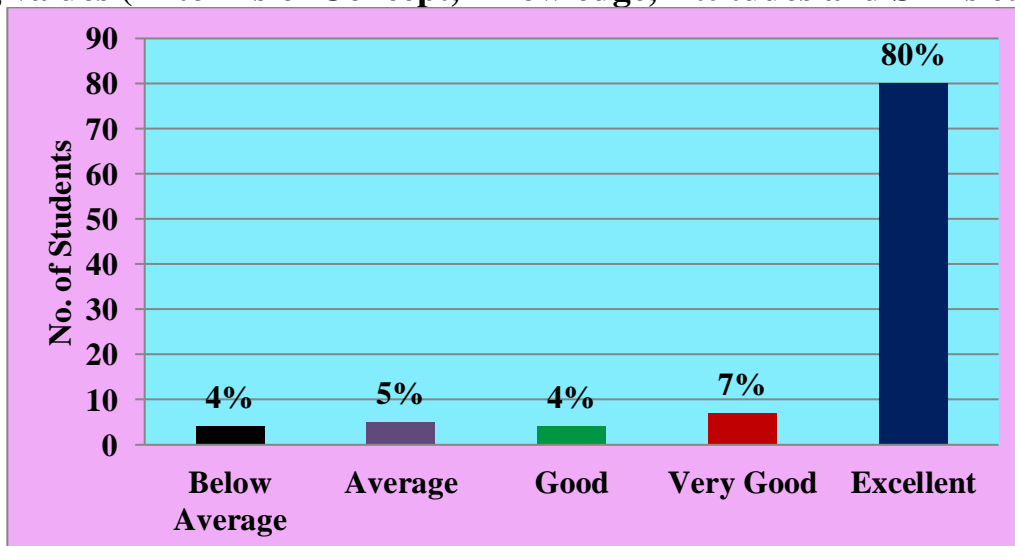

Majority of the students i.e; 80% rated excellent that the teachers have good subject knowledge and teaching all the learning values like concept development ,knowledge ,understanding, attitudes and skills etc.

3. Rate the flexibility in choosing of elective relation to technology advancement.

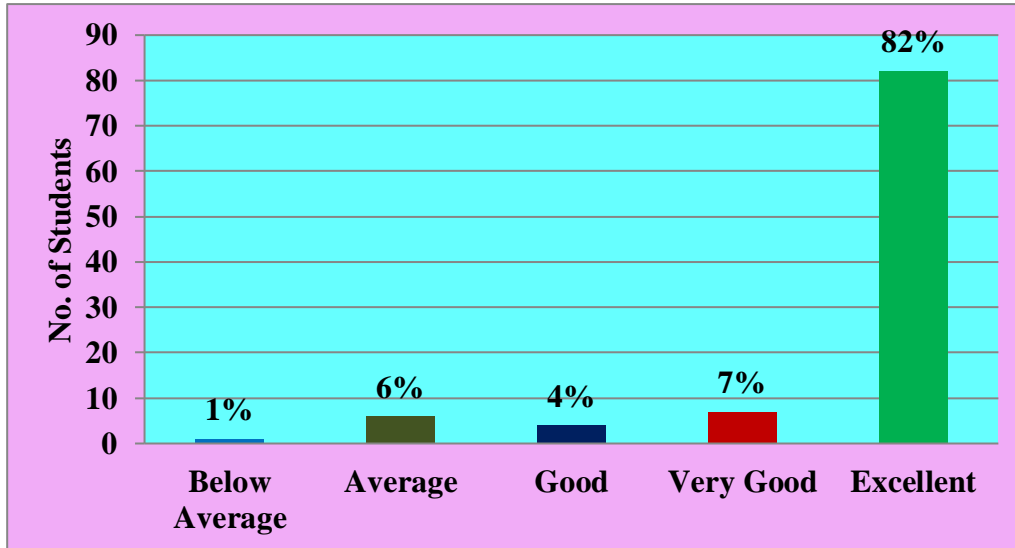

Most of the students i.e; 82% rated excellent that there is flexibility in choosing of elective relation to technology advancement.

4. Rate the depth of syllabus of the course in relation to the competencies expected by industry/current global scenario.

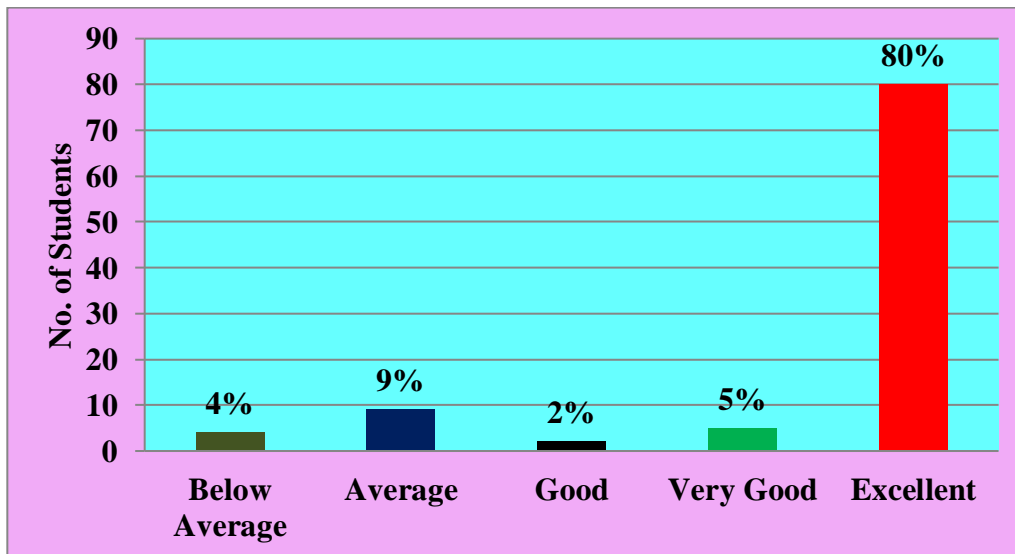

80% of the students rated excellent that the depth of the syllabus of the course in relation to the competencies expected by industry current global scenario.

5. Opportunity to participate in seminar/workshop/conferences/research projects.

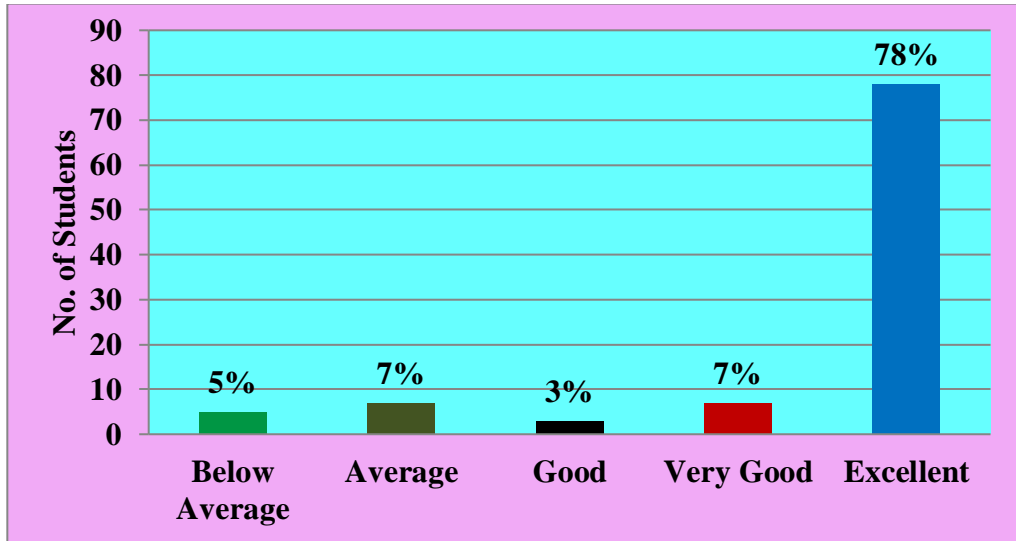

High percentage of Students i.e;78% positively responded that Teachers encourage them to participate and involve in seminars/workshops/conferences and research projects is excellent.

6. Library ambience is good for informal and Self-learning.

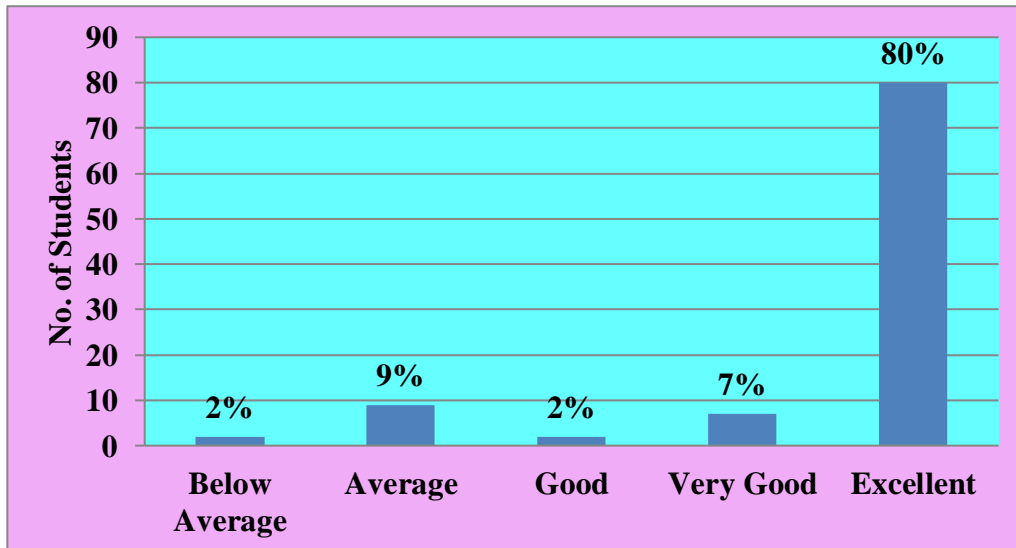

. An excellent percentage of students i.e; 80% responded that the library ambience is good for informal and self learning

7. Sports and Games Facilities

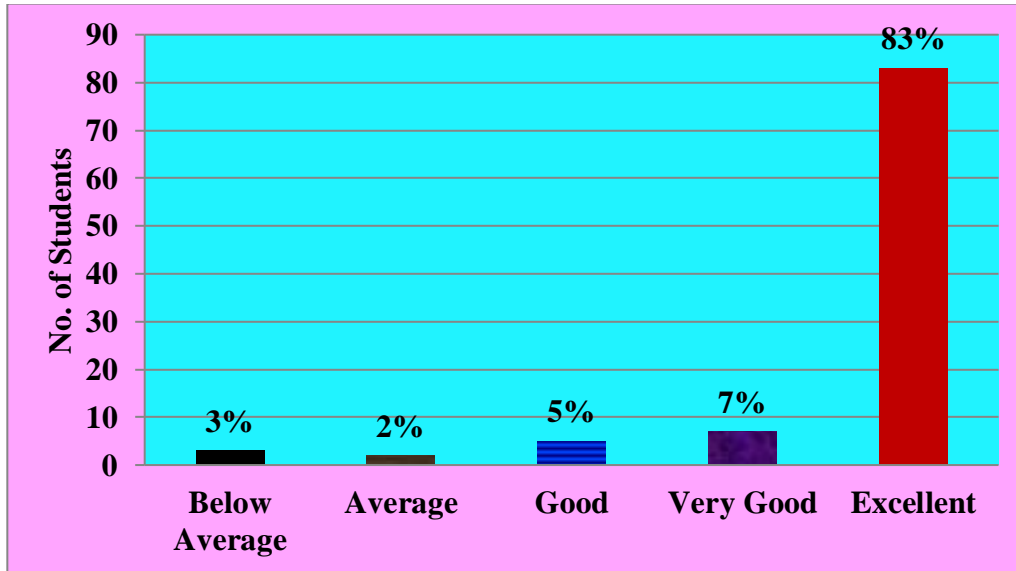

83% of students strongly agreed that the sports and games facilities are excellent.

8. Internal Examination Evaluation and Assessment Process

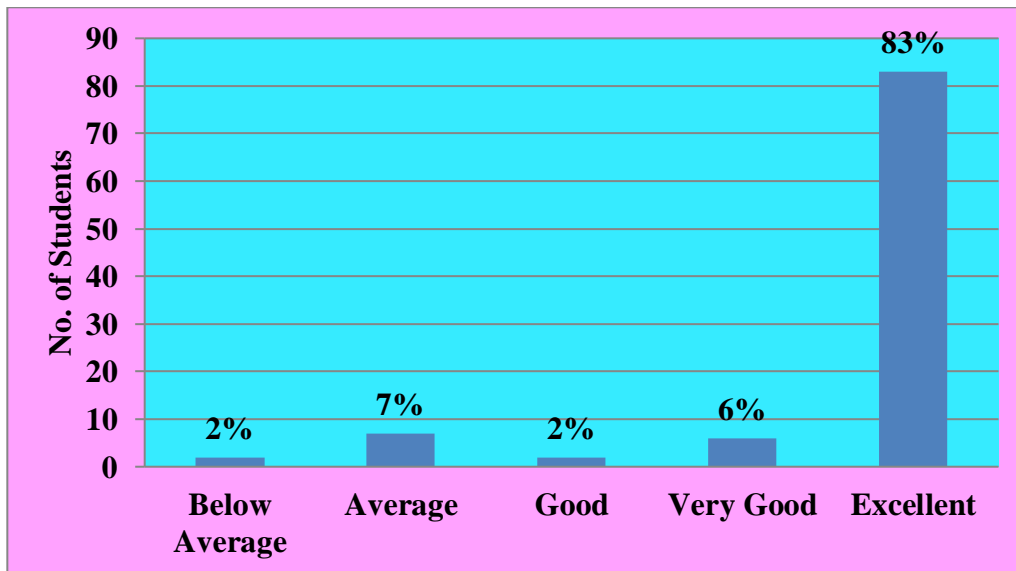

Majority of the students i.e; 83% rated excellent that evaluation process is fair and unbiased they expressed support for the continuous internal assessment (CIA) being followed by the University.

9. Training and Placement Cell

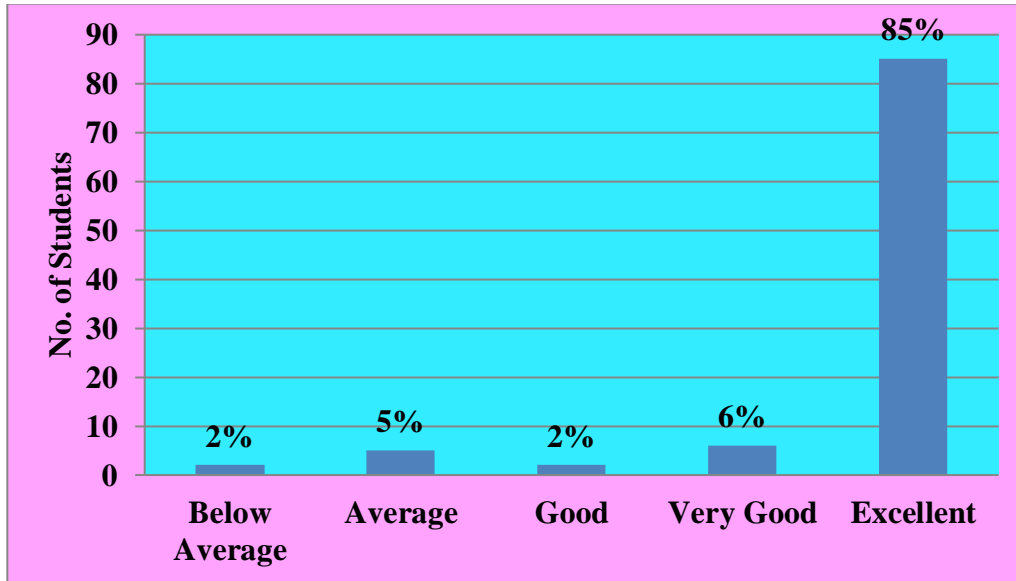

High percentage of students i.e; 85% were rated excellent with the training and placement cell support in pursuing jobs while they are studying.

10. How is the standard of education and general ambience in the College?

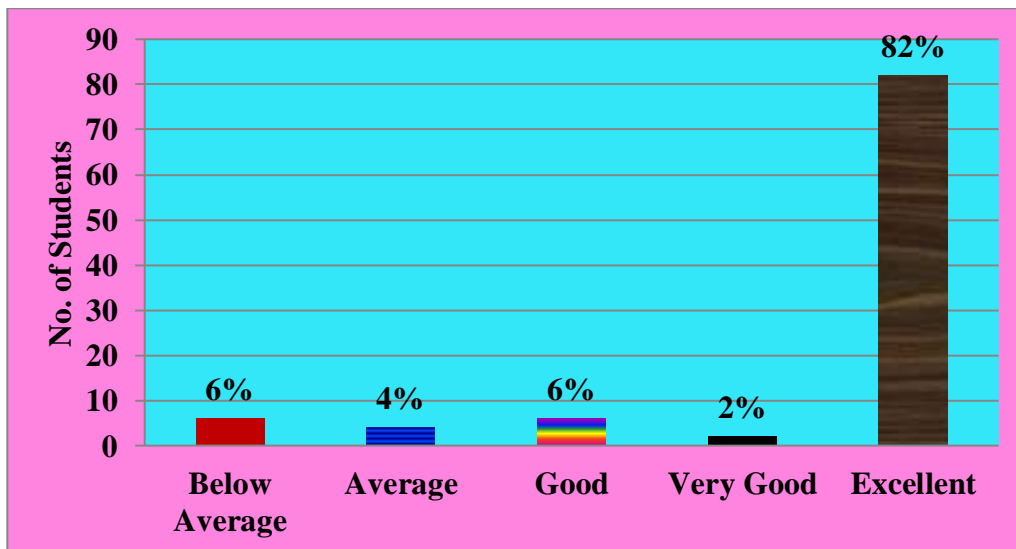

Majority of the students i.e; 82% of students agreed that the educational standards and general ambience were excellent.

11. Amenities and assistance available at the college for Curricular, Co- Curricular and Extra-curricular activities?

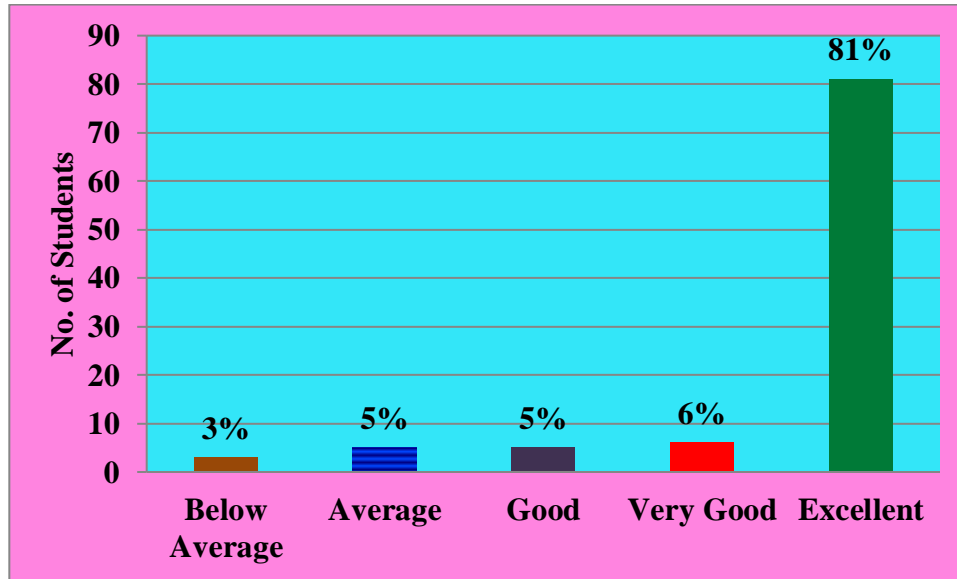

.81% of the students strongly agreed that the college had good amenities and giving assistance to participate in all types of activities are excellent.

12. Overall Opinion about the College.

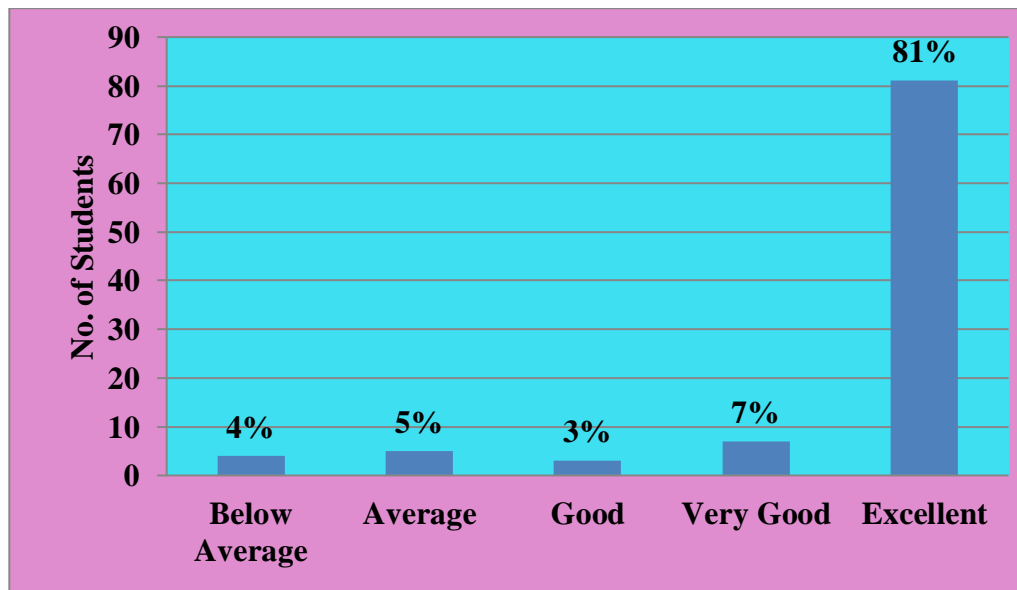

Around 81% of the students rated excellent about the curriculum followed by the college which is issued by the university.



ST. ANN'S COLLEGE FOR WOMEN

(Affiliated to Acharya Nagarjuna University,

Recognized under 2(f) UGC Act 1956, New Delhi)

AMARAVATHI ROAD, GORANTLA, GUNTUR – 522034, A. P

Email: st_anns_coll@yahoo.co.in

Website: www.stannscollegeforwomen.org

STUDENT FEEDBACK ANALYSIS

ACTION TAKEN REPORT

2020-2021

1. Based on the suggestions of IQAC, Guest Lectures and Workshops were organized on regular basis as per the demand of the course in the blended manner.
2. As per the recommendations of IQAC, events related to educational, entertainment and departmental activities etc., were organized in the blended mode to enhance practical knowledge of the student.
3. Teachers have started providing Question Banks which also included previous years question papers to the students so that they can practice them well in advance. This process helped the students in understanding the nature of the questions, time-management and self- evaluation.

Coordinator-IQAC
St. Ann's College for Women
GORANTLA, GUNTUR-522034.



PRINCIPAL
St. Ann's College for Women
GORANTLA, GUNTUR-522 034



Teachers Feedback Analysis & Action Taken on the Academic Performance and Ambience of the Institution

FEEDBACK ANALYSIS :: 2020-2021

1. How do you feel about the structure and relevance of the curriculum.

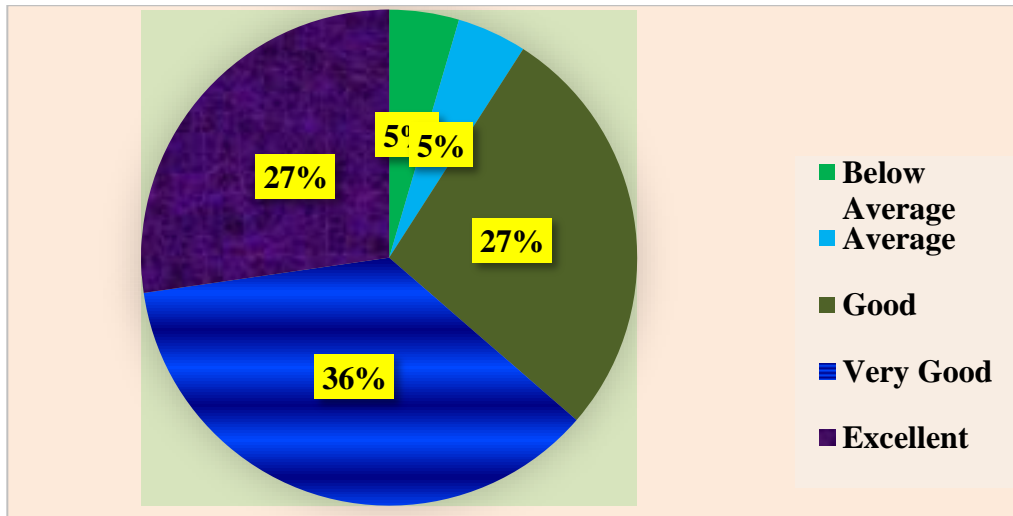

36% of teachers agreed that the structure and relevance of curriculum is very good.

2. Are the electives offered in the curriculum related to technological advancements?

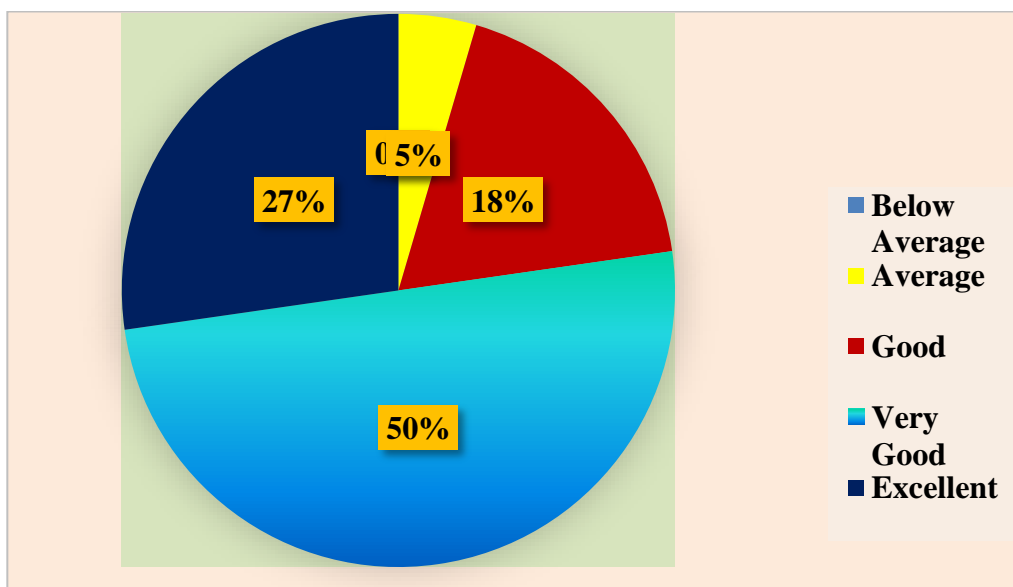

50% of Faculty expressed that the electives offered in the curriculum are related to technological advancements is very good.

3. How do you rate the academic flexibility in the curriculum?

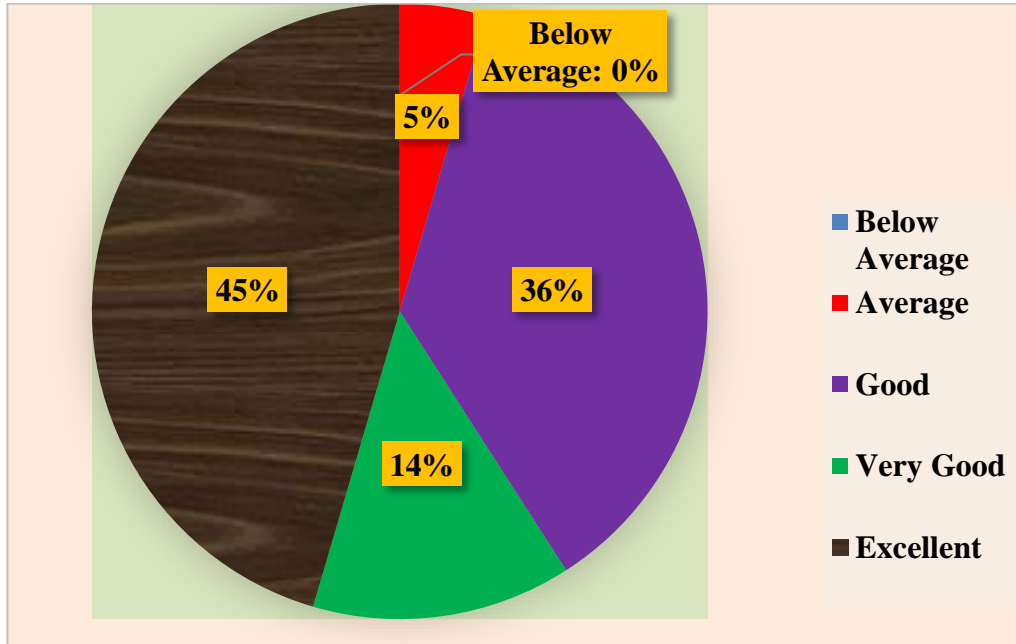

It has been observed that 45% of Faculty members agreed that there is an academic flexibility in the curriculum is excellent.

4. How well the curriculum caters to the industry requirements?

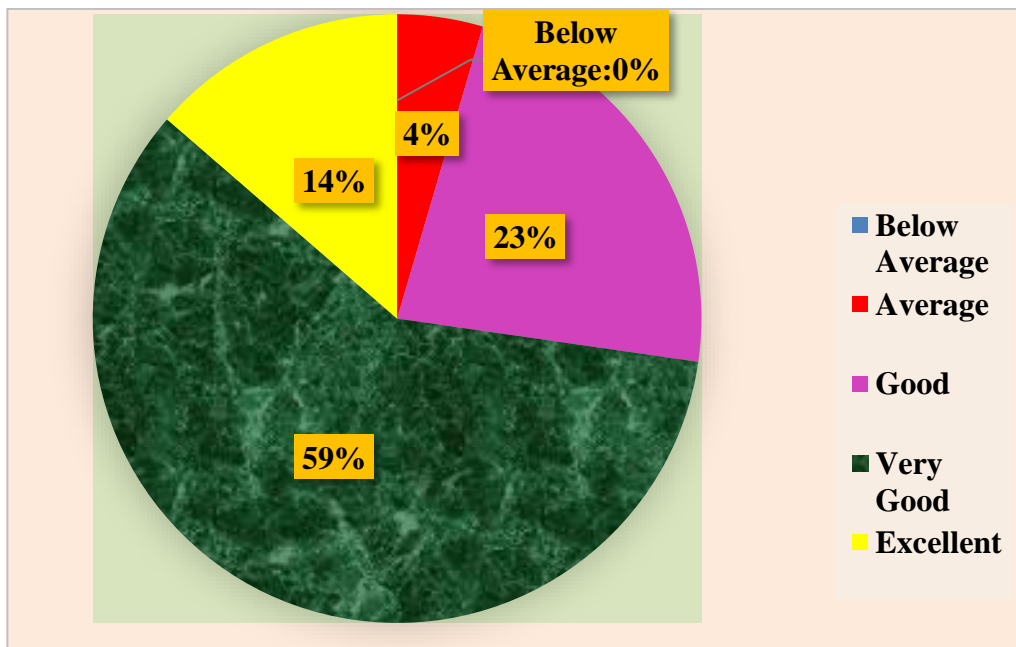

It has been noticed that the curriculum has framed to caters the industry requirements (about 59%). Is very good

5. Is the curriculum helpful to improve ethical values in the students?

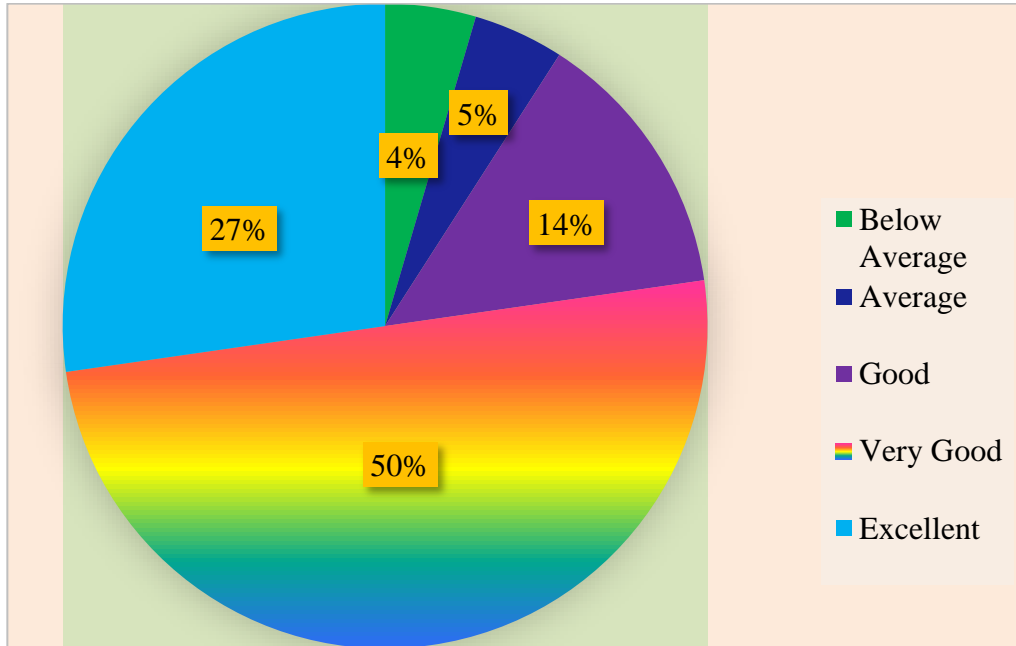

It has been observed that 50% of Faculty members agreed that curriculum is very good helpful to improve ethical values in the Students.

6. Is the curriculum effective in improving the innovative thinking?

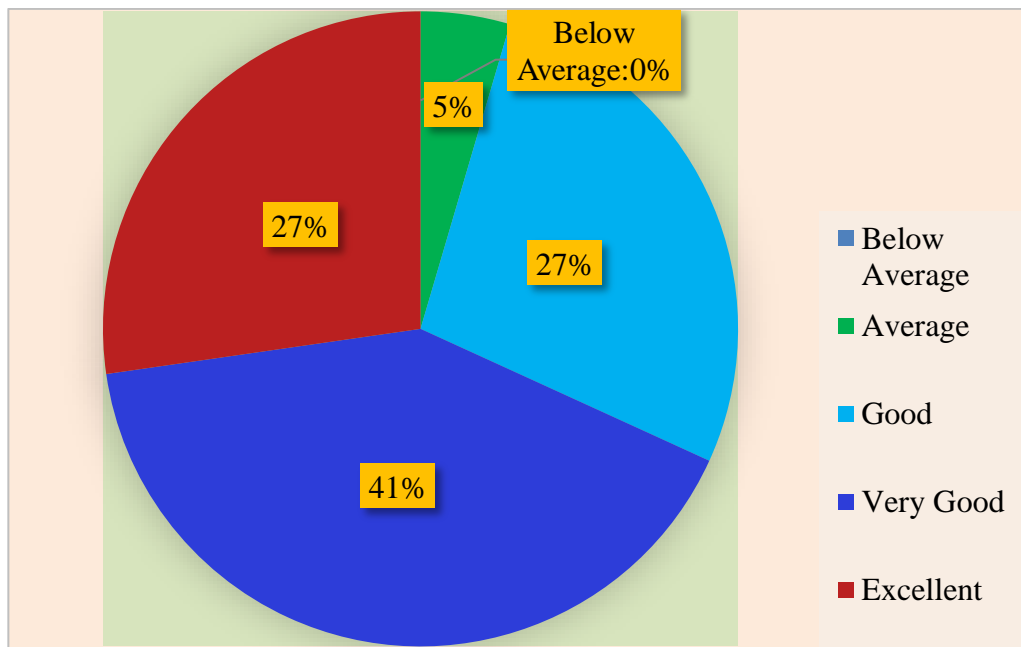

41% of Faculty has expressed that the curriculum is very good in improving the innovative thinking

7. Do you think the prescribed curriculum leads to practical exposure regarding modern tools?

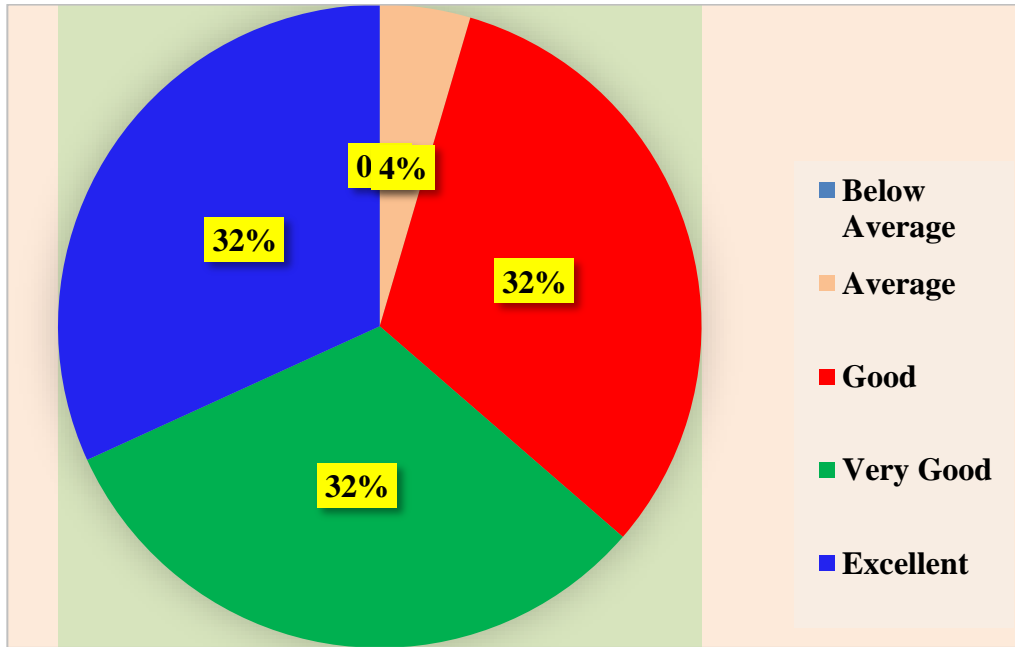

It was found that equal percentage i.e;32% of teachers agreed that the curriculum leads to practical exposure with the usage of modern tools is good, very good and excellent.

8. How much is the curriculum able to improve teamwork abilities?

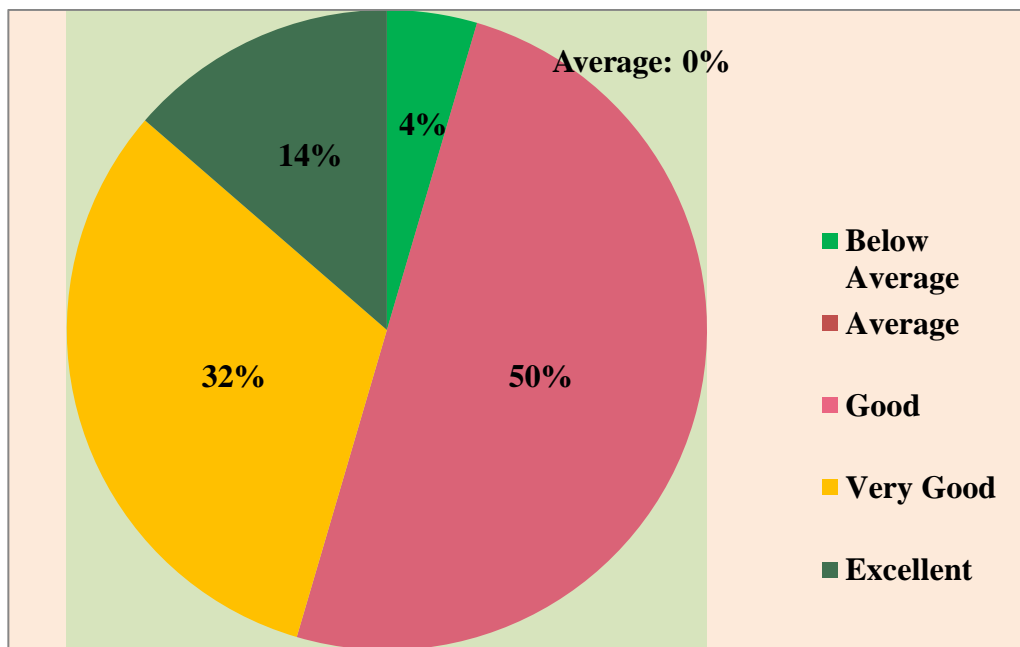

50% of Faculty has rated good that the curriculum has framed to improve team work abilities.

9. Rate the effectiveness of syllabus for development of Life Skills /Skill Enhancement

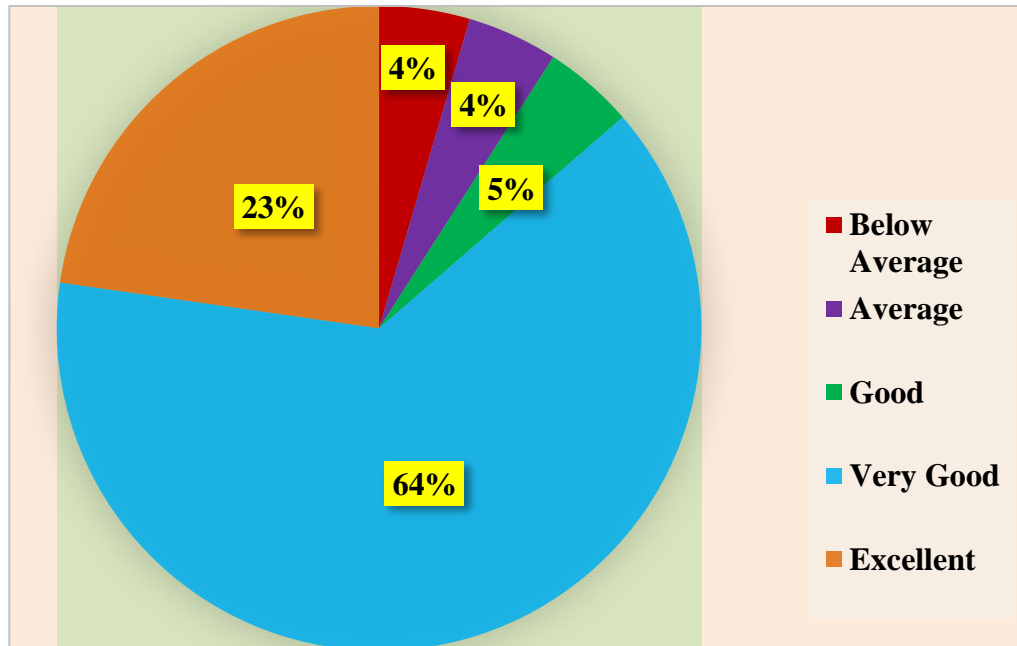

It has been noticed that almost 64% of teachers rated the syllabus is very good for the development of life skills.

10. How do you rate the syllabus effectiveness for the development of entrepreneurship?

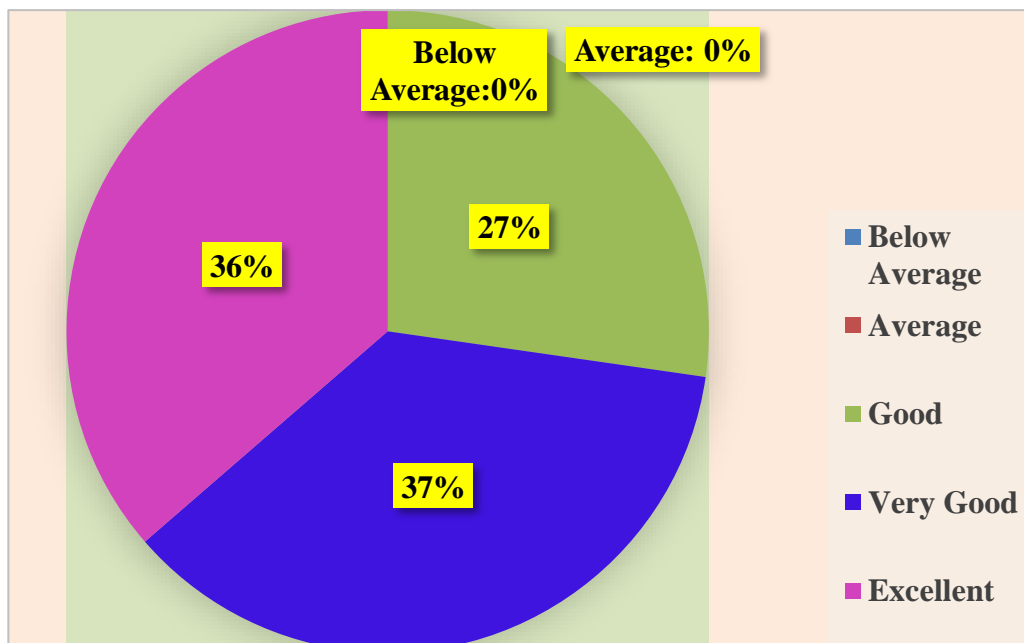

37% of Faculty has expressed satisfaction that the syllabus is very good in developing entrepreneurship skills



ST.ANN'S COLLEGE FOR WOMEN
(Affiliated to Acharya Nagarjuna University,
Recognised under 2(f) UGC Act 1956, New Delhi)
AMARAVATHI ROAD, GORANTLA, GUNTUR – 522034, A. P

Email: st_anns_coll@yahoo.co.in

Website: www.stannscollegeforwomen.org

TEACHERS FEEDBACK ANALYSIS

ACTION TAKEN REPORT

2020-2021

1. Formal instructions were circulated and meetings were held with the HOD's for addressing the issues suggested by the Faculty through feed back.
2. The Placement cell of the college has further enhanced efforts in placement of students/ career counseling programs were organized by them. They enabled the students to be capable of getting jobs, they organized different drives at our college level.

Coordinator-IQAC
St. Ann's College for Women
GORANTLA, GUNTUR-522034.

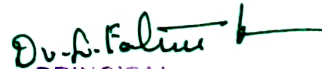

PRINCIPAL
St. Ann's College for Women
GORANTLA, GUNTUR-522 034